

PLAN SHOWING THE PROPOSED CONSTRUCTION OF RESIDENTIAL BUILDING, AT PLOT NO:35, S.NO: 47/3 OF MUDICHUR VILLAGE, TAMBARAM TALUK, KANCHEEPURAM DISTRICT.

S.T THOMAS MOUNT PANCHAYAT UNION

SCALE 1"=8'-0"

AREA DETAILS

SITE EXTENT : 1782 SFT 165.65 SQM
 GROUND FLOOR : 653 SFT 60.69 SQM
 F.S.I : 0.37
 PLOT COVERAGE : 37%

DETAIL OF JOINARY

D	DOOR	3'-3" X 7'-0"
D1	DOOR	3'-0" X 7'-0"
D2	DOOR	2'-6" X 6'-6"
W	WINDOW	4'-6" X 4'-6"
W	WINDOW	4'-0" X 4'-6"
W2	WINDOW	3'-6" X 4'-6"
V	VETILATER	2'-6" X 1'-6"

COLOUR INDEX

- PROPOSED SITE
- EXISTING ROAD
- SITE BOUNDARY

SICANATURE

[Signature]
D. M. OHAN, D.C.E.
 LICENCED SURVEYOR
 REGD. NO. 86
 CORPORATION OF CHENNAI
 Vr. 1, G. S. T. Road, (Second Floor)
 TAMBARAM SANATORIUM,
 CHENNAI-600 047
 PHONE : 2406667
 LICENCED SURVEYOR

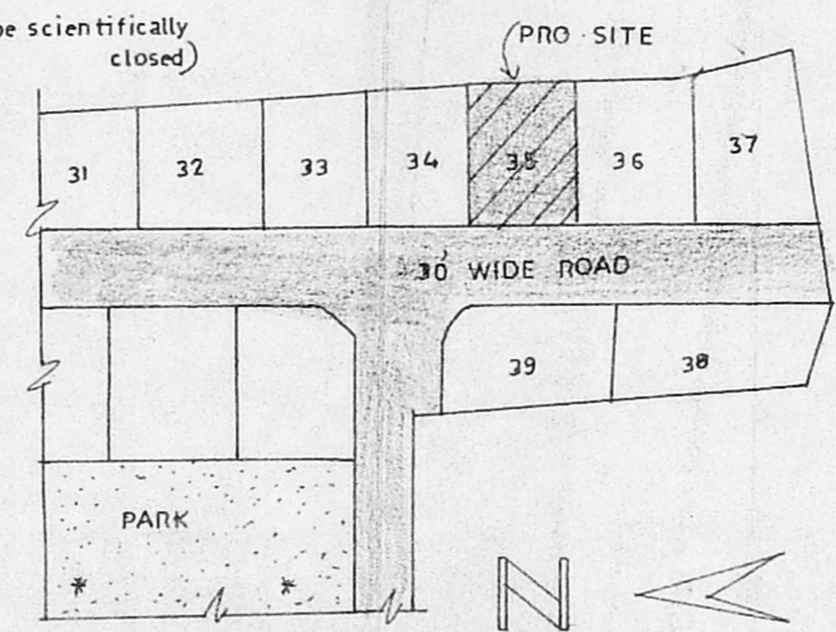
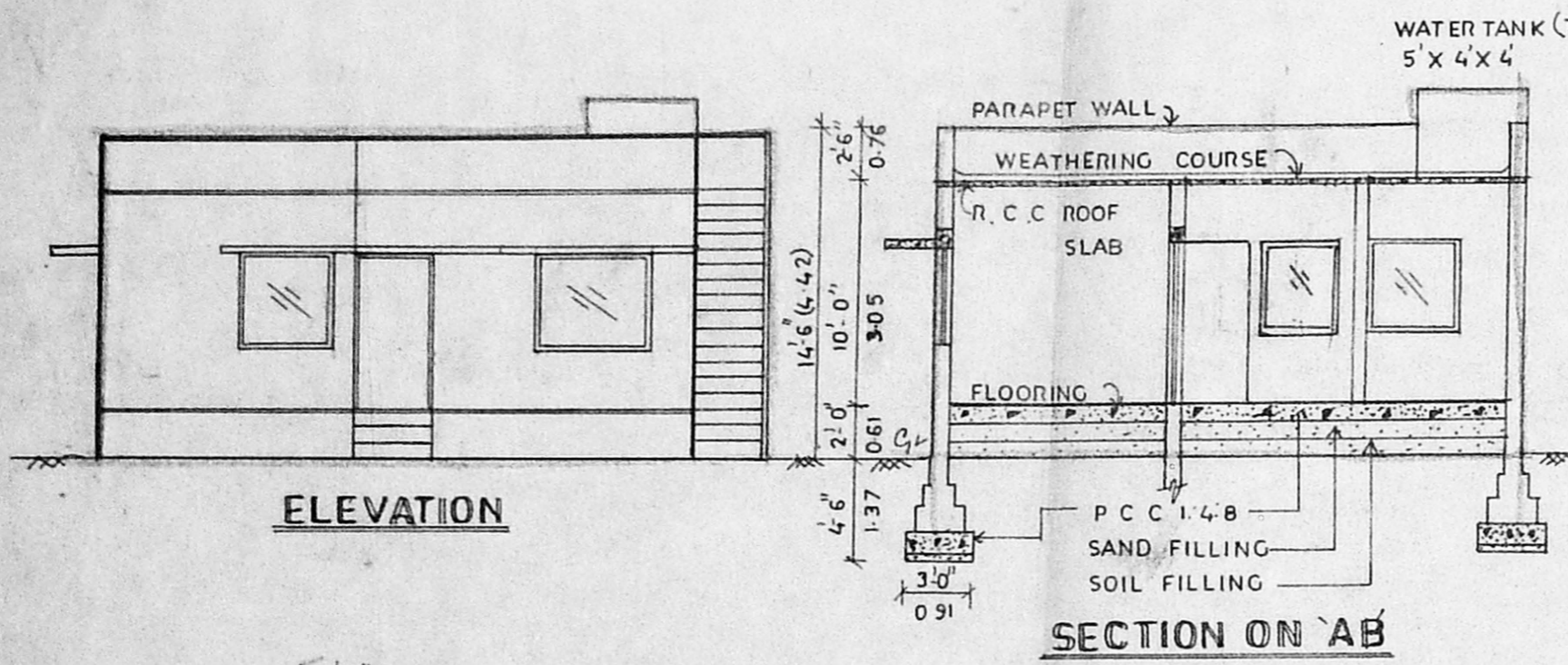

KEY PLAN
(N.T.S)

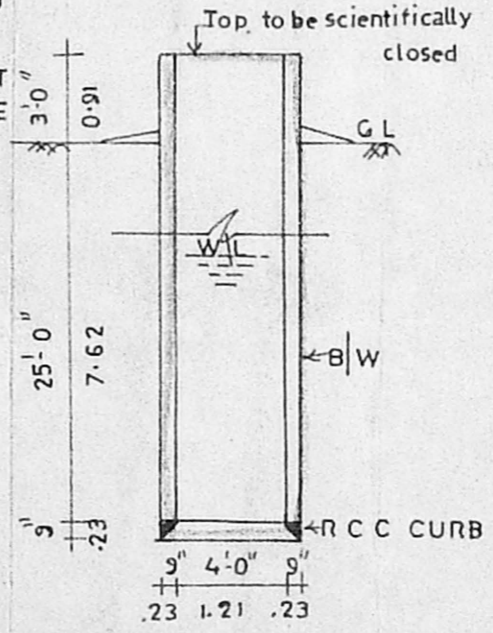

WELL DETAILS

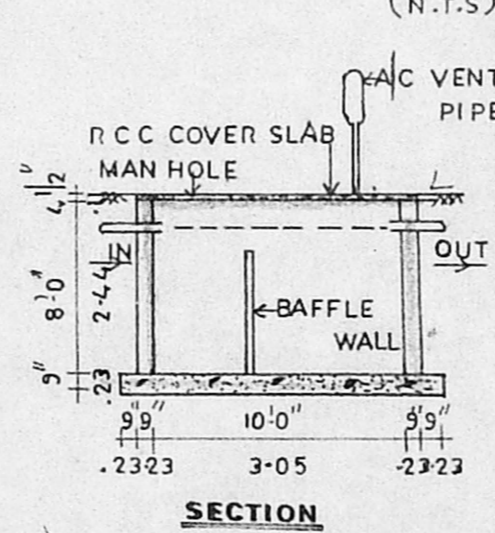

SECTION

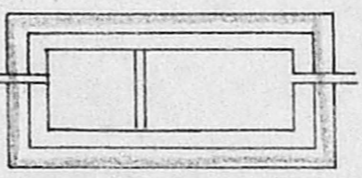

PLAN

SEPTIC TANK DETAILS
(TOP TO BE SCIENTIFICALLY CLOSED)

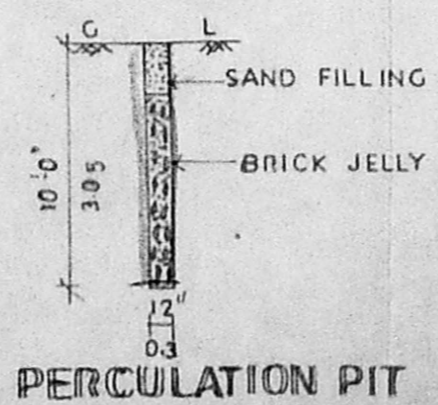

PERCOLATION PIT

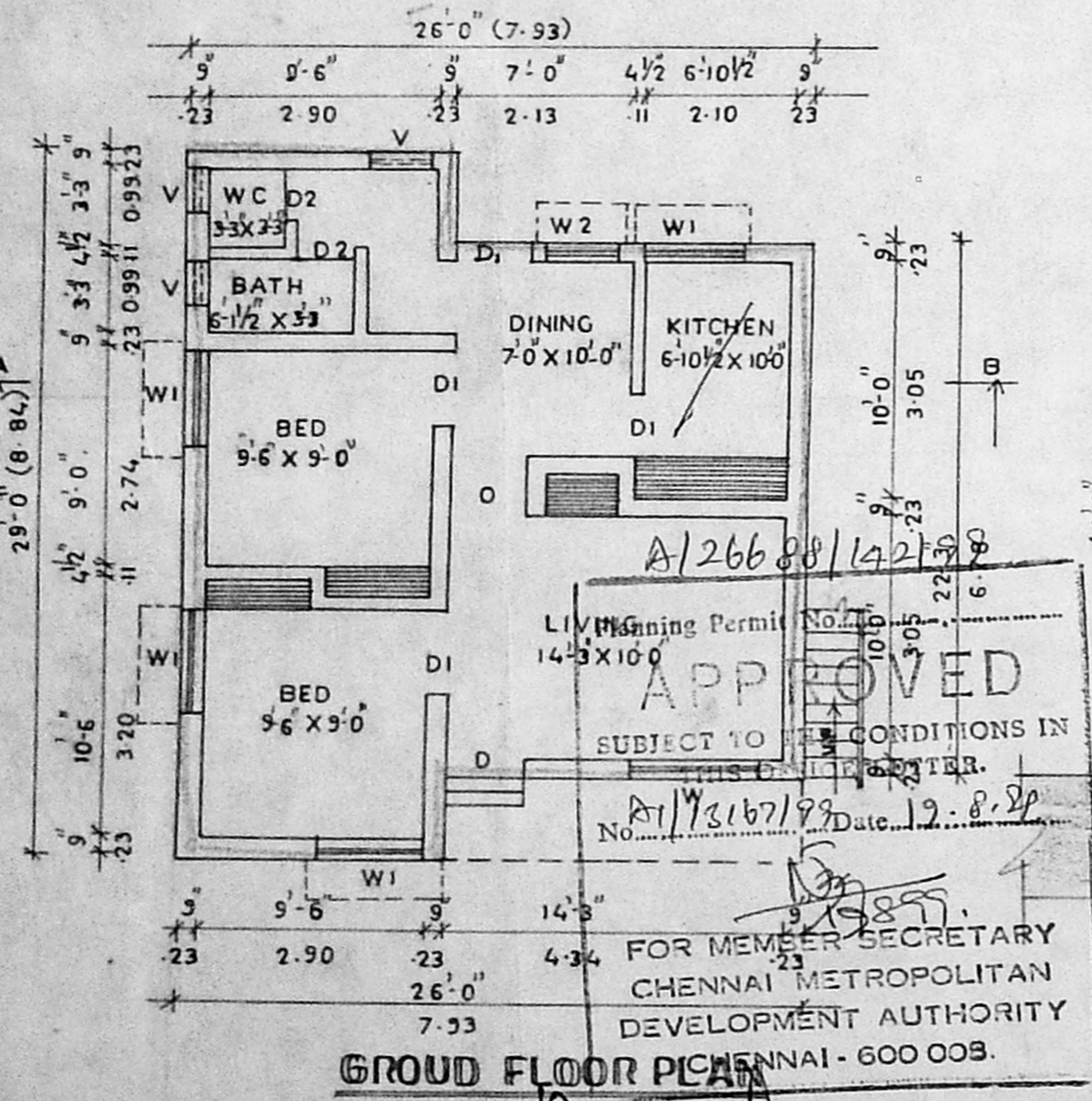

GROUND FLOOR PLAN

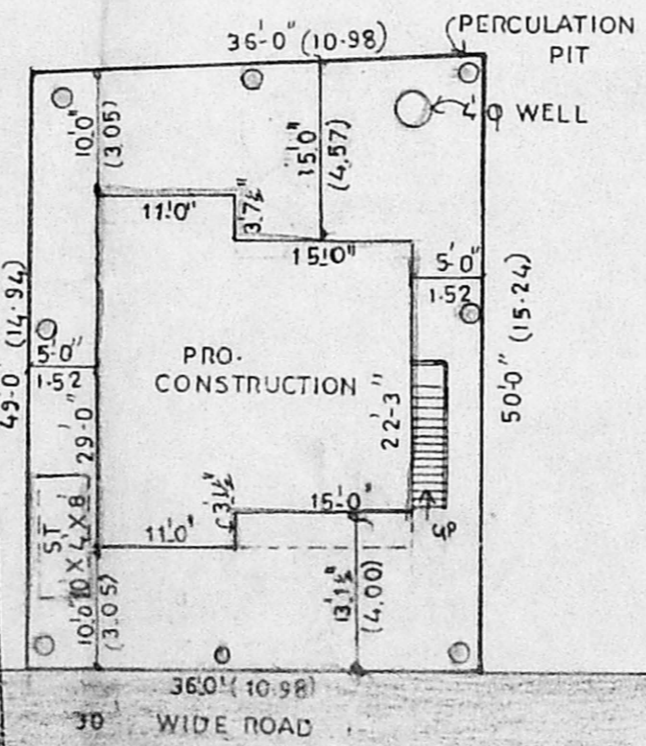

SITE PLAN

SCALE 1"=16'-0"

Planning Permit No. A/26688/142/99
APPROVED
 SUBJECT TO THE CONDITIONS IN THE PERMIT.
 No. A/W/3167/99 Date 12.8.99
 FOR MEMBER SECRETARY
 CHENNAI METROPOLITAN
 DEVELOPMENT AUTHORITY
 CHENNAI - 600 008.

APPROVED LAY OUT IN
 PPD 157
 LO NO 92
 BY THE COMMISSIONER
 ST THOMAS MOUNT PANCHAYAT UNION
 VIDE LETTER NO
 LI/24839/92
 DATED 23-11-92